



**HCRMA**  
HIDALGO COUNTY REGIONAL MOBILITY AUTHORITY

## 365 TOLLWAY PROJECT ROAD CLOSURE

JUAN BALLI ROAD AT JACKSON ROAD [FM2061]

---

TO WHOM IT MAY CONCERN:

This will serve as your notice that on May 16, 2024 a **road closure shall be initiated to construct new intersection of Juan Balli and Jackson Road [FM2061]. Detour shall be implemented** to guide all through traffic via Valdivia Street onto Juan Balli.

Pulice Construction Inc. [prime contractor] shall cooperate and coordinate with the Engineer and other Contractors working within the limits or adjacent to the project's limits. Designated routes shall be appropriately detoured. The traveling public shall abide all regulatory traffic laws, take reasonable precautions and drive defensively within the construction zones to prevent damage, injury, or loss to the work, materials, and equipment to be incorporated therein, as well as all other property at or on the site.

The Hidalgo County Regional Mobility Authority and Pulice Construction Inc. appreciate the publics' cooperation as we work together to bring this project to fruition.

For additional information, please visit [www.HCRMA.net](http://www.HCRMA.net) or call (956)402-4763

DATE: 6/13/2017 4:11:38 PM  
 FILE: c:\projectwise\dannenbaum-hcrma\workdir\enrique.flores\ams28679\SH 365\_0031\_TCPJuan Balli Rd\_01.dgn

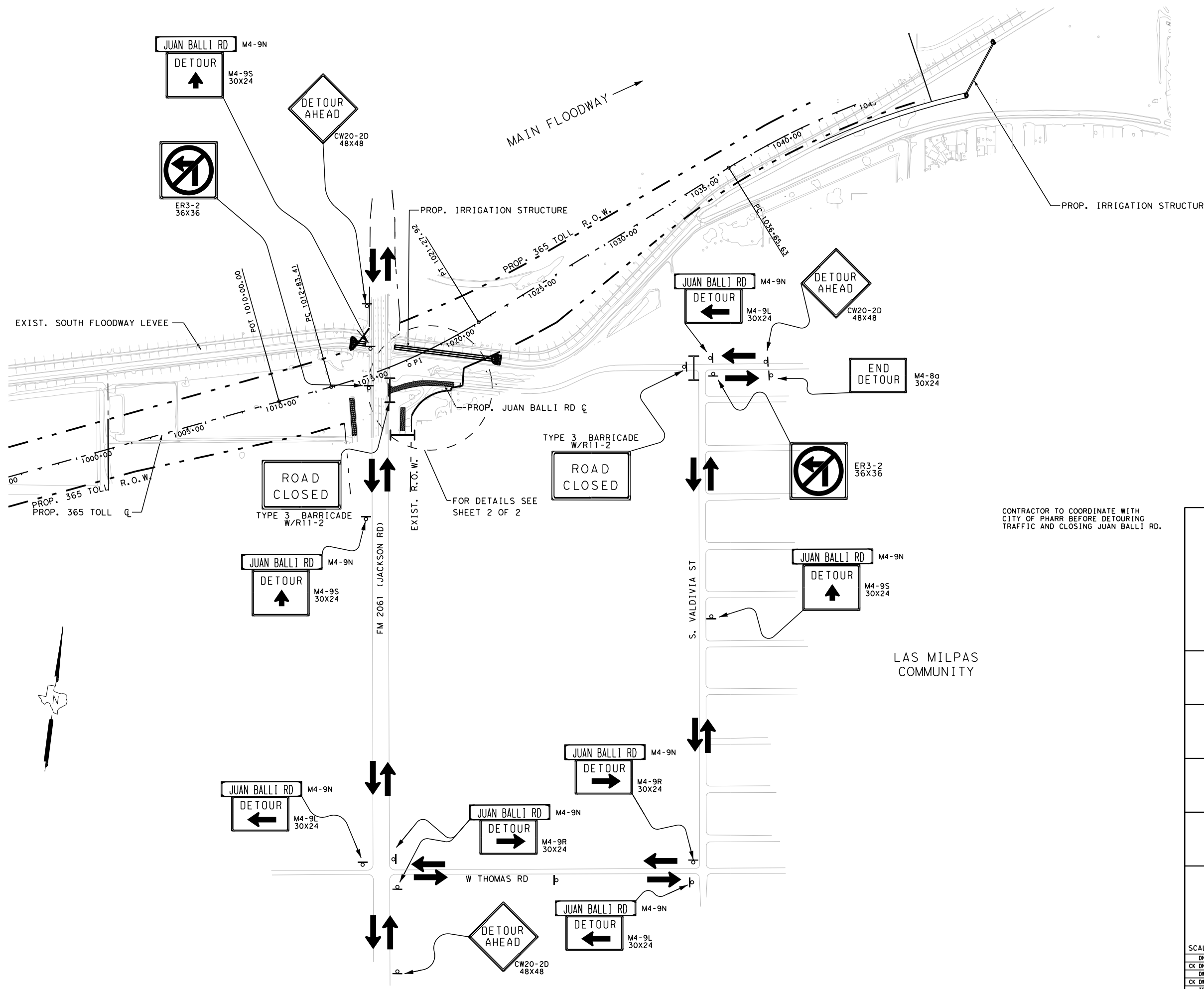

LEGEND	
	CONSTRUCTION PHASE
	WORK ZONE PVMT MARK (NON-REM) 4" WHITE SOLID
	WORK ZONE PVMT MARK (NON-REM) 4" YELLOW SOLID
	WORK ZONE PVMT MARK (NON-REM) 4" DOUBLE YELLOW SOLID W/ ONE TY II-A-A PAVMENT MARKER SPACED AT EVERY 40'
	WORK ZONE PVMT MARK (REM) 4" WHITE SOLID
	WORK ZONE PVMT MARK (REM) WHITE 4" (DOT)
	WORK ZONE PVMT MARK (REM) 4" DOUBLE YELLOW SOLID W/ ONE TY II-A-A PAVMENT MARKER SPACED AT EVERY 40'
	WORK ZONE PVMT MARK (REM) 4" YELLOW (DOT)
	WORK ZONE PVMT MARK (NON-REM) 24" WHITE SOLID
	WORK ZONE PVMT MARK (NON-REM) 8" WHITE SOLID
	WORK ZONE PVMT MARK (REM) 8" WHITE (DOT)
	WORK ZONE PVMT MARK (NON-REM) 4" WHITE BROKEN W/ TWO TY I-C PAVMENT MARKER SPACED AT EVERY 40'
	DIRECTION OF TRAFFIC FLOW
	TYPE 3 BARRICADE
	CHANNELIZING DEVICE
	CONSTRUCTION SIGN

NOTE: CONTRACTOR SHALL USE AN EXPERIENCE FLAGGER WHENEVER WORK INVOLVES PUBLIC ROAD TRAFFIC.

- NOTES:**
- REFER TO TYPICAL SECTIONS FOR SIDE SLOPES. THE CONTRACTOR WILL SHOULDER UP DAILY.
  - FOR CHANNELIZING DEVICE SPACING AND TAPER LENGTHS, SEE PHASE II DETOUR LAYOUTS AS PER BC (9) - 14 STANDARDS.
  - FOR SIGN SPACING, SEE BC (2) - 14.

CONTRACTOR TO COORDINATE WITH CITY OF PHARR BEFORE DETOURING TRAFFIC AND CLOSING JUAN BALLI RD.



LAS MILPAS COMMUNITY



PROGRAM MANAGEMENT CONSULTANT  
**DANNENBAUM**  
 ENGINEERING CORPORATION  
 T.B.P.E. FIRM REGISTRATION #392  
 1109 NOLANA LOOP, STE 200 MCALLEN, TX 78504 (361) 582-3677



**365 TOLL PHASE I-STAGE 3  
 TRAFFIC CONTROL PLAN  
 PROPOSED JUAN BALLI  
 DETOUR PLAN**

SCALE: 1" = 500'		SHEET 8 OF 9	
DN:	CONT	SECT	JOB
CK DN:	0921	02	368
DR:	DIST		COUNTY
CK DR:	PHR		HIDALGO
TR:	SHEET NO.		190
CK TR:			

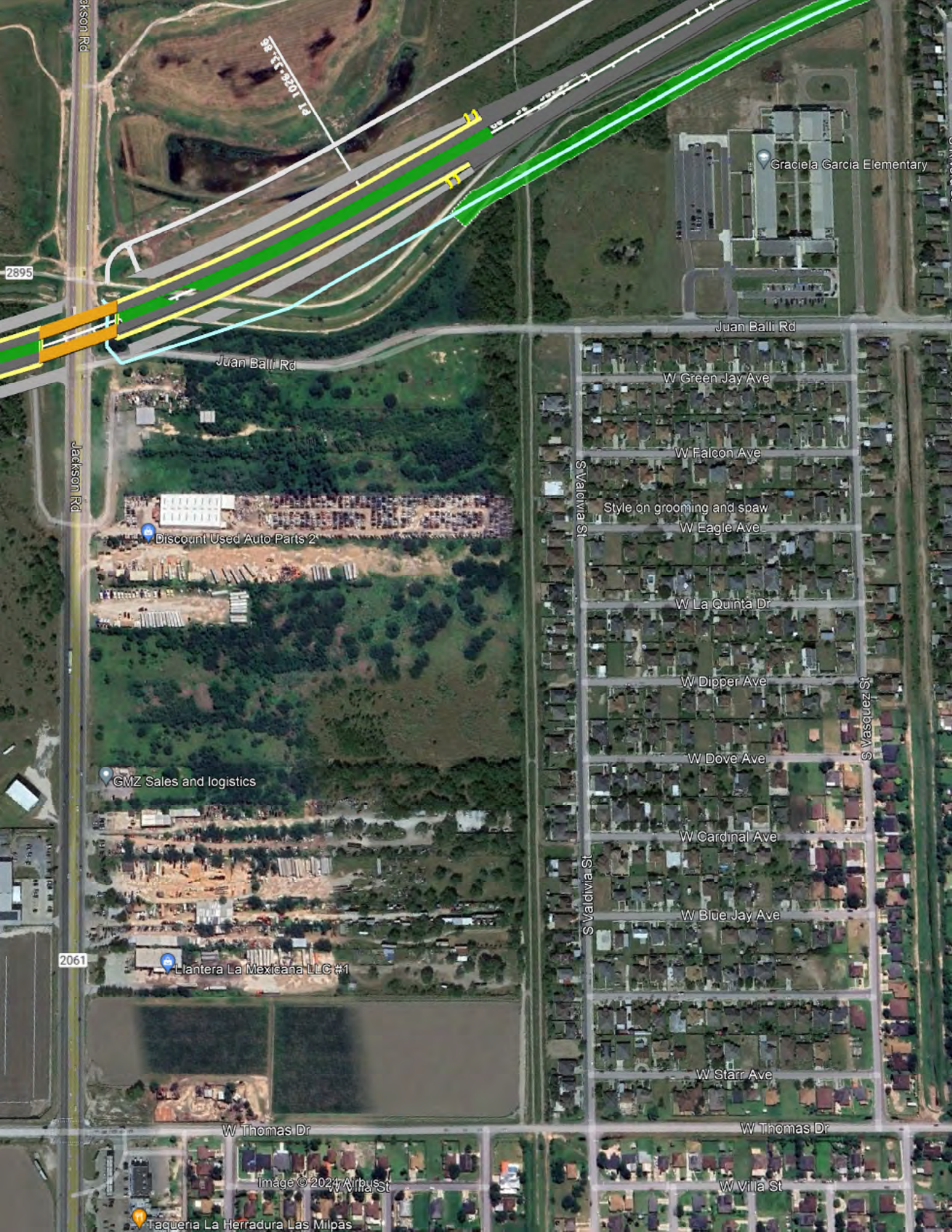

Jackson Rd

98 FT 3201 Lo

Graciela Garcia Elementary

2895

Juan Balli Rd

Juan Balli Rd

W Green Jay Ave

W Falcon Ave

Style on grooming and spaw

W Eagle Ave

Discount Used Auto Parts 2

W La Quinta Dr

W Dipper Ave

GMZ Sales and logistics

W Dove Ave

W Cardinal Ave

W Blue Jay Ave

2061

Llantera La Mexicana LLC #1

W Starr Ave

W Thomas Dr

W Thomas Dr

Image © 2024 Wipacst

W Villa St

Taqueria La Herradura Las Milpas

SHEET SUMMARY

STATION LIMITS LOCATION	ITEM 508 CONSTRUCTING DETOURS (STA)	ITEM 512 PORT CTB (FUR & INST) (SNGL SLP) (TY 2) 1 (LF)	ITEM 512 PORT CTB (MOVE) (SNGL SLP) (TY 2) (LF)	ITEM 512 PORT CTB (REMOVE) (SNGL SLP) (TY 2) 1 (LF)	PAVEMENT MARKINGS (ITEM 662)								ITEM 677					
					NON-REMOVABLE				REMOVABLE				ELIMINATING EXISTING PAVEMENT MARKINGS					
					4" WHITE SOLID (LF)	8" WHITE SOLID (LF)	24" WHITE SOLID (LF)	WORD (EA)	ARROW (EA)	4" YELLOW SOLID (LF)	4" YELLOW BROKEN (LF)	4" WHITE (DOT) (LF)	4" WHITE SOLID (LF)	4" YELLOW (DOT) (LF)	4" YELLOW SOLID (LF)	4" PAV' MT MARKINGS (LF)	8" PAV' MT MARKINGS (LF)	12" PAV' MT MARKINGS (LF)
FM 2061 (JACKSON RD)		780		780														
TOTAL		780		780														

LEGEND	
	CONSTRUCTION PHASE
	WORK ZONE PVMT MARK (NON-REM) 4" WHITE SOLID
	WORK ZONE PVMT MARK (NON-REM) 4" YELLOW SOLID
	WORK ZONE PVMT MARK (NON-REM) 4" DOUBLE YELLOW SOLID W/ ONE TY II-A-A PAVMENT MARKER SPACED AT EVERY 40'
	WORK ZONE PVMT MARK (REM) 4" WHITE SOLID
	WORK ZONE PVMT MARK (REM) WHITE 4" (DOT)
	WORK ZONE PVMT MARK (REM) 4" DOUBLE YELLOW SOLID W/ ONE TY II-A-A PAVMENT MARKER SPACED AT EVERY 40'
	WORK ZONE PVMT MARK (REM) 4" YELLOW (DOT)
	WORK ZONE PVMT MARK (NON-REM) 24" WHITE SOLID
	WORK ZONE PVMT MARK (NON-REM) 8" WHITE SOLID
	WORK ZONE PVMT MARK (REM) 8" WHITE (DOT)
	WORK ZONE PVMT MARK (NON-REM) 4" WHITE BROKEN W/ TWO TY I-C PAVMENT MARKER SPACED AT EVERY 40'
	DIRECTION OF TRAFFIC FLOW
	TYPE 3 BARRICADE
	CHANNELIZING DEVICE
	CONSTRUCTION SIGN

NOTE: CONTRACTOR SHALL USE AN EXPERIENCE FLAGGER WHENEVER WORK INVOLVES PUBLIC ROAD TRAFFIC.

NOTES:

- REFER TO TYPICAL SECTIONS FOR SIDE SLOPES. THE CONTRACTOR WILL SHOULDER UP DAILY.
- FOR CHANNELIZING DEVICE SPACING AND TAPER LENGTHS, SEE PHASE II DETOUR LAYOUTS AS PER BC (9) - 14 STANDARDS.
- FOR SIGN SPACING, SEE BC (2) - 14.

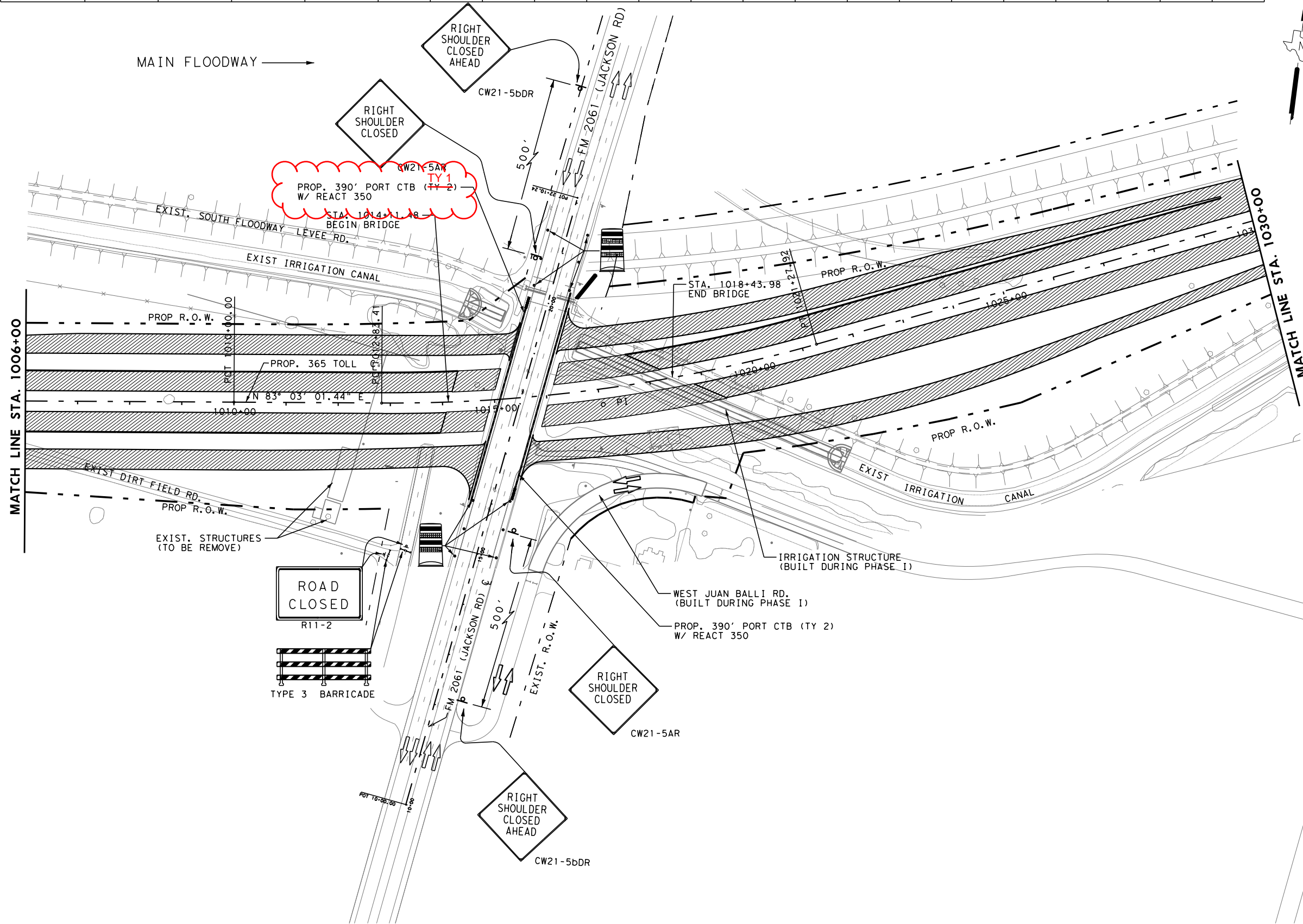

DATE: 9/8/2017 10:21:17 AM  
FILE: c:\projectwise\dannenbaum-hcrma\workdir\enr\ique.f\ores\dms28679\SH\_365\_0031\_TCP\PHASE\_1\_03.dgn



*Guillermo A. Arratia, P.E.*  
9/12/17



PROGRAM MANAGEMENT CONSULTANT  
**DANNENBAUM**  
ENGINEERING CORPORATION  
T.B.P.E. FIRM REGISTRATION #392  
1109 NOLANA LOOP, STE 200 McALLEN, TX 78504 (361) 582-3677



365 TOLL PHASE II-STAGE 1  
TRAFFIC CONTROL PLAN  
LAYOUT SHEETS  
STA. 1006+00 TO STA. 1030+00

SCALE: HOR: 1" = 100'  
VERT: 1" = 400'

SHEET 11 OF 23

DN:	CONT	SECT	JOB	HIGHWAY
CK DN:	0921	02	368	365 TOLL
DR:	DIST	COUNTY	SHEET NO.	
CK DR:	PHR	HIDALGO	202	

DATE RECEIVED: 12/16/2022  
 DATE ACCEPTED: 01/12/2023  
 BY: Samuel Saidivar, Jr.

EFFECTIVE PLAN SHEET - RELEASED FOR CONSTRUCTION  
 THE HCRMA HAS ACCEPTED THIS AS THE GOVERNING CONTRACT DOCUMENT UPON VERIFICATION FROM PUBLIC CONSTRUCTION, INC. THAT EITHER: NO CHANGE WAS MADE, MINOR REVISION WAS MADE, OR A COMPLETE REPLACEMENT OF THE SHEET WAS MADE TO CONFORM TO THE EFFECTIVE CONTRACT FOR THE 365 TOLLWAY SEGMENTS 1 AND 2 (CSJ: 0921-02-368).

A	X	C	D	E	F	G	H	I	J	K	L	M	O	Q	R	S	P	U	V
4570	1140	0	106	0	0	0	4576	0	0	0	0	0	0	0	0	60	8	0	0

SHORT TERM TABS TYPE "W" (EA)	SHORT TERM TABS TYPE "Y-2" (EA)	ELIM EXIST. PAVEM. MARKS (LF)
△	△	*

- PAVEMENT MARKINGS LEGEND**
- RETROREFLECTORIZED PVMT MRKS (ITEM 666)**
- A 4" WHITE SOLID
  - B 4" WHITE BROKEN
  - C 8" WHITE SOLID
  - N 8" WHITE LNDP
  - M 12" WHITE SOLID
  - O 4" WHITE DOT
  - D 24" WHITE SOLID
  - H 4" YELLOW SOLID
  - J 4" YELLOW BROKEN
  - K 8" YELLOW SOLID
  - L 12" YELLOW SOLID
- PREFABRICATED PVMT MRKS (ITEM 668)**
- X 4" WHITE BROKEN W/7" BLACK CNTST
  - E SINGLE ARROW WHITE
  - P DOUBLE ARROW WHITE
  - I SINGLE U-TURN ARROW
  - F WORD "ONLY" WHITE
  - U STR. ARROW/LEFT ARROW WHITE
  - V STR. ARROW WHITE
  - W 36" YIELD TRIANGLES WHITE
- RAISED PAVEMENT MARKERS (ITEM 672)**
- Y TYPE I-A REFLECTIVE CL B
  - Q TYPE I-C REFLECTIVE CL B
  - Z TYPE I-R REFLECTIVE CL B
  - R TYPE II-AA REFLECTIVE CL B
  - S TYPE II-C-R REFLECTIVE CL B
- DELINEATOR AND OBJECT MARKERS (ITEM 658)**
- ◇ DEL ASSM (D-SW)
  - ◆ DEL ASSM (D-SY)
  - ◇ DEL ASSM (D-DW)
  - ◇ DEL ASSM (D-SW) SZ (BRF) CTB (BI)
  - ◆ DEL ASSM (D-SY) SZ (BRF) CTB (BI)
  - OM ASSM (OM-22) (FLX) GND
- ELIMINATING PAVEMENT MARKINGS (ITEM 677)**
- REMOVE ALL EXIST CONFLICTING PAVEMENT MARKINGS

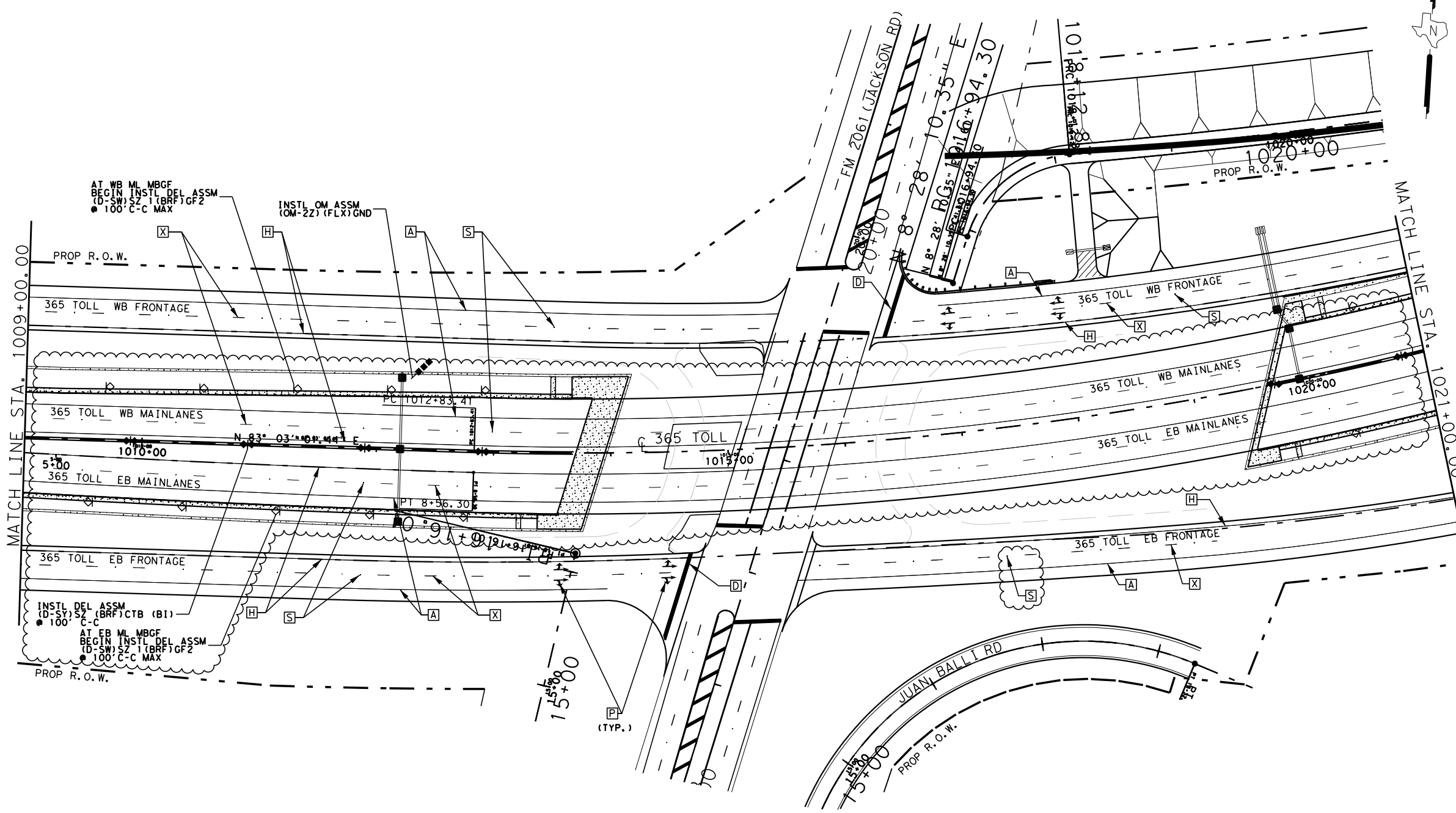

DATE: 12/13/2022 6:00:29 PM  
 FILE: c:\projectwise\dannenbaum-hcrma\workdir\cotal\varo\dms74268\SH\_365\_0031\_PavMks\_02.dgn

OTHON INC.  
F-1471

©2022  
 Texas Department of Transportation

PROGRAM MANAGEMENT CONSULTANT  
**DANNENBAUM**  
 ENGINEERING CORPORATION  
 T.B.P.E. FIRM REGISTRATION #392  
 1109 NOLANA LOOP, STE 200 MCALLEN, TX 78504 (361) 682-3677

365 TOLL  
 PAVEMENT MARKING  
 LAYOUTS  
 STA 1009+00 TO STA. 1021+00

SCALE: 1" = 100' SHEET 21 OF 35

REV:	DATE:	EOR:	CONT	SECT	JOB	HIGHWAY
0	06/19/2017	GA				
1	12/16/2022	IS				
			DIST	COUNTY	SHEET NO.	
					2041	

NON-CLOUDED AREAS WILL BE RESPONSIBILITY OF THE ENGINEER OF RECORD, FOR THE RESPECTIVE CHANGES SHOWN IN PREVIOUS REVISIONS OF THIS SHEET.

1. THE PAVEMENT SURFACE SHALL BE FREE OR DELETERIOUS MATERIAL BEFORE APPLICATION OF PERMANENT STRIPING AND PAVEMENT MARKERS. IF THE SURFACE NEEDS TO BE CLEANED, AS DETERMINED BY THE ENGINEER, THE CONTRACTOR SHALL PREPARE SURFACE IN ACCORDANCE WITH ITEM 678, "PAVEMENT SURFACE PREPARATION FOR MARKINGS", EXCEPT FOR "MEASUREMENT" AND "PAYMENT". THE PREPARATION OF PAVEMENT SURFACE SHALL BE SUBSIDIARY TO ITEM 666, 668 AND 672.
2. ALL PERMANENT PAVEMENT MARKINGS SHALL BE 0.100 INCHES (100 MIL) THICK THERMOPLASTIC.

RT 12/16/2022

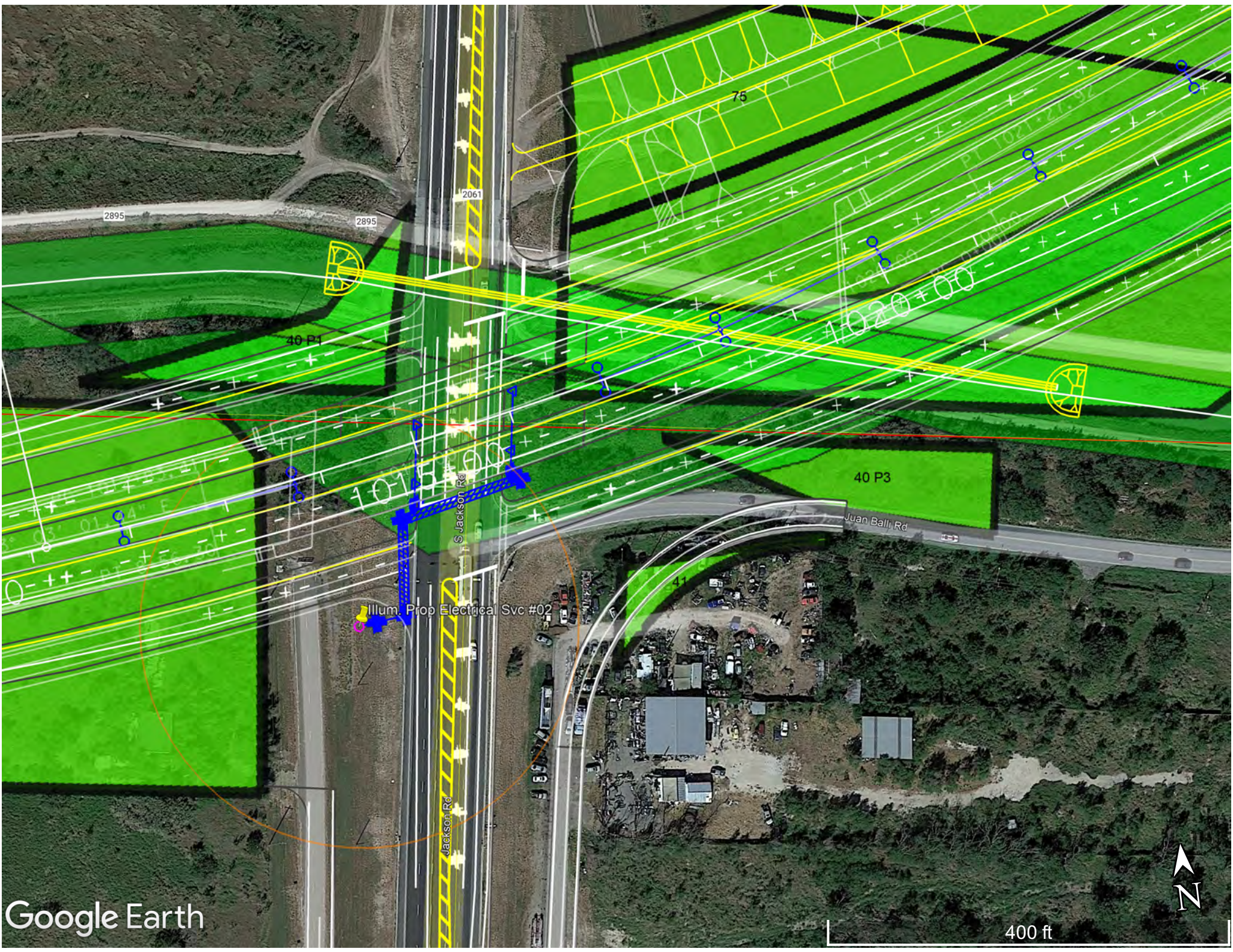

Google Earth



400 ft